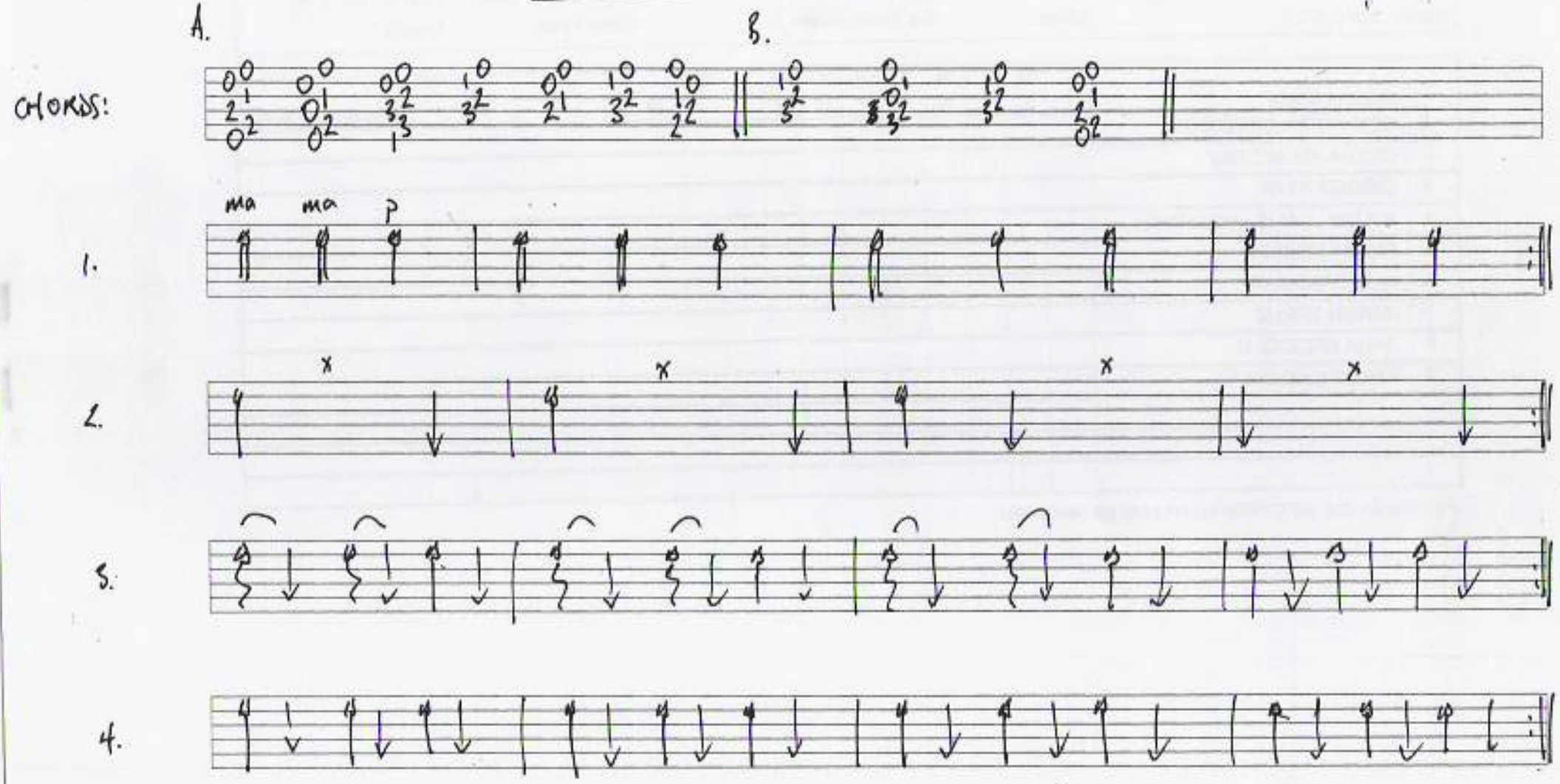BASIC RASGUEADOS